

- Maintain
- Update
- Link
- Query
- Analyze
- Report

- Multi-table query and reporting capabilities
- Data dictionary with lookup tables
- Query builder to assist in complex SQL ad hoc queries
- Create Custom reports
- Interactively link map parcels to tax assessment roll number
- Edit/Update tax assessment records

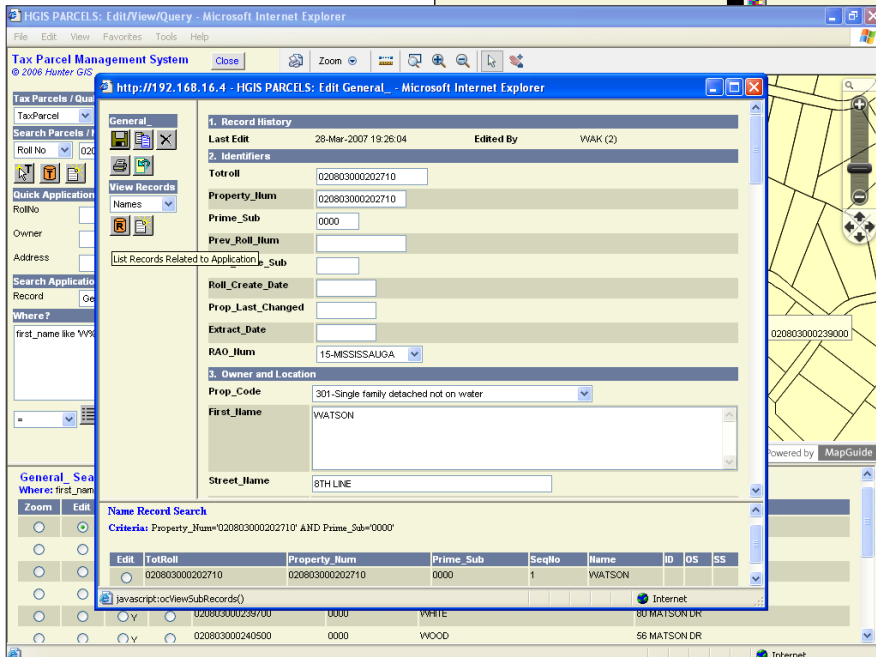
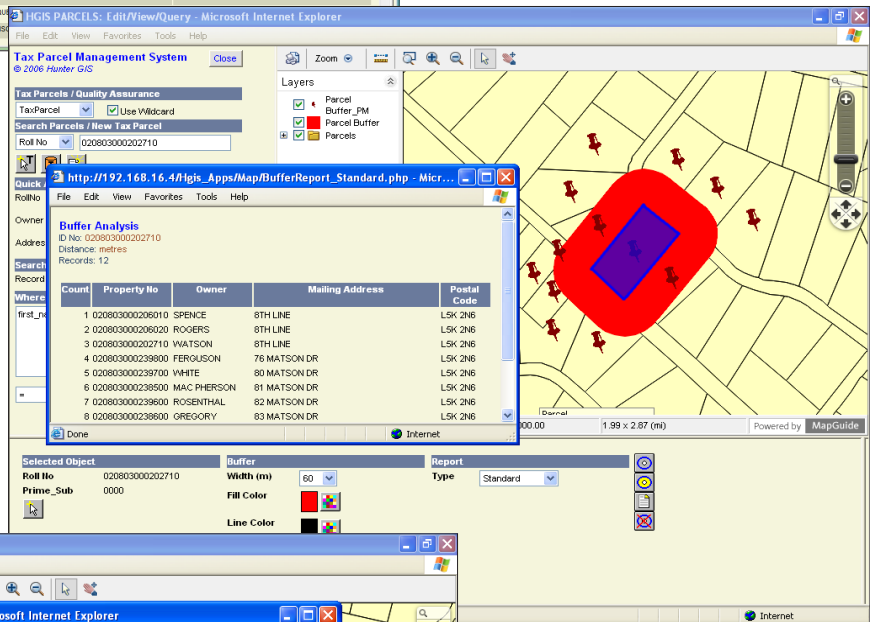

- Buffer queries for generation of notification mailing lists/labels
- Thematic query for spatial analysis of application status and characteristics
- Customizable templates
- Developed for ESRI ArcGIS Server, MapGuide Open Source, Autodesk MapGuide Enterprise and MapGuide v6.5.

Tax Parcel Management System

Introduction

The Hunter GIS Tax Parcel Management System (TPMS) assists the municipality in maintaining its tax assessment information.

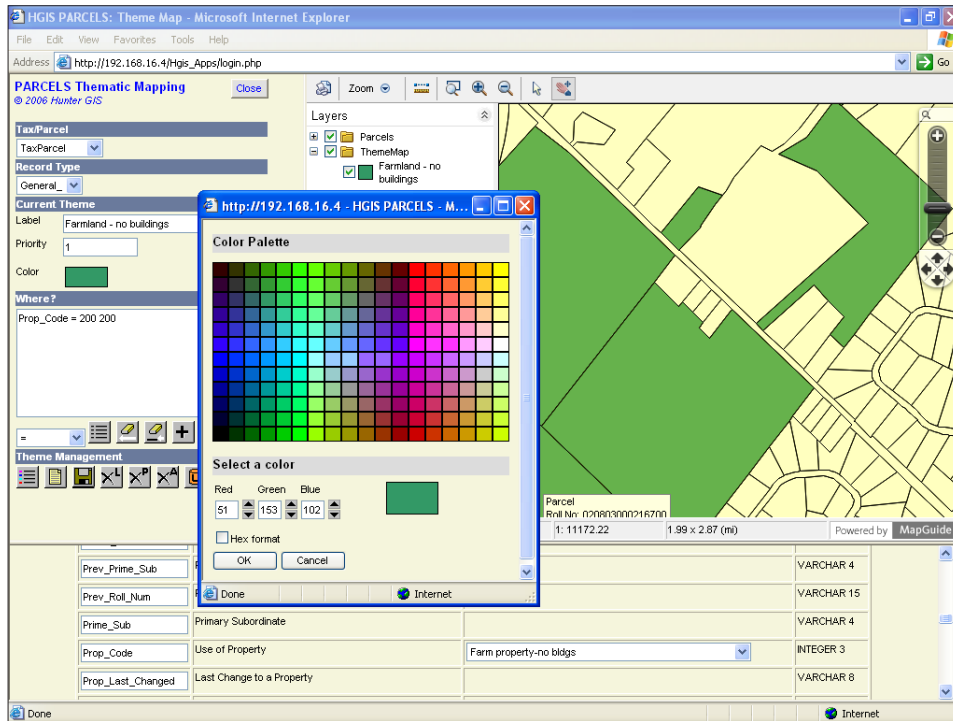

The TPMS consists of a suite of database tables and templates that may be customized to suit the particular requirements of a municipality. The TPMS provides the following:

- interactive linking of mapping parcels to tax assessment roll numbers;
- listing of unlinked mapping parcels and unlinked tax assessment records;
- the use of a Data Dictionary to define fields and values (lookup tables);
- record searches by relational querying;
- buffering and mailing list generation for notification purposes;
- thematic mapping to categorize applications (eg. stage of the approval process).

The HGIS Tax Parcel Management System is designed to integrate with ESRI ArcGIS Server, MapGuide Open Source, Autodesk MapGuide Enterprise and MapGuide v6.5 and it is database independent.

The TPMS utilizes NET / PHP / Cold Fusion, JavaScript, VBScript and the ESRI ArcGIS JavaScript API or MapGuide Viewer / Web API. As a result, the system is fully accessible and customizable. By following the User's Guide and the comments embedded in the code, a qualified user can modify the code to meet specific municipality requirements.